(Dacono, CO - 08-27-2011) On a special night that honored those lost on September 11, 2001, NASCAR up and coming star Chris Eggleston dominated the action on the track. Chris won his heat race and main event in BOTH the Gillett Vet Late Models as well as the RMLRA Legends division.

Gillett Vet Clinic Late Models
#22 Chris Eggleston started up front in the 40 lap Gillett Vet Late Model main event and quickly built a 10 car length lead over 2nd place #66 Darren Bucklen. #11 Darren Robertson and #27 Roger the "ice man" Avants battled for 3rd place yet eventually Robertson secured that spot and began to hunt down Bucklen. Last weeks main event winner #31 Rick Smith dove inside Robertson to move into 3rd place as Eggleston extended his lead to over a straightaway. By the end of the race Eggleston simply coasted to the finish as he had a massive 5 second lead over Bucklen who took second. Rick Smith was 3rd, Darren Robertson was 4th and #27 Roger Avants grabbed the final spot in the top five.

Qualifying race winners: #66 Darren Bucklen & #22 Chris Eggleston

Pair A Dice Interior Finishes Sportsman
At the start of the Sportsman main event the question on everyone's mind was… can anyone beat #98 Lee Kemmit? Kemmit has dominated the sportsman division this season in his GTI Dodge. By lap 3 Kemmit grabbed the lead from teammate #6 Tommy Roe. There were some new names up front this week as both #45 Grant Simpson and #9 Dalton Hewitt both looked fast and ran near the front for the bulk of the main event. Yet once again Lee Kemmit took home the trophy and extended his point lead. #6 Tommy Roe finished 2nd, #84 Bruce Borchardt was 3rd, #46 Eric Blackard came in 4th and #45 Grant Simpson rounded out the top five.

Qualifying race winners: #46 Eric "Blackie" Blackard & #6 Tommy Roe

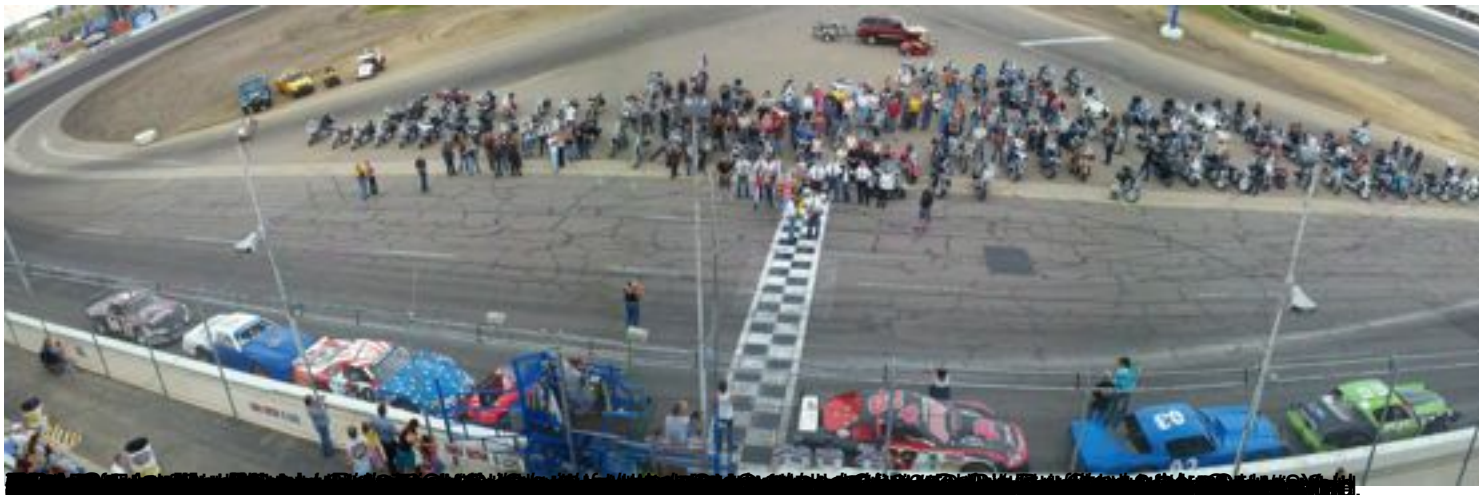

[redacted]